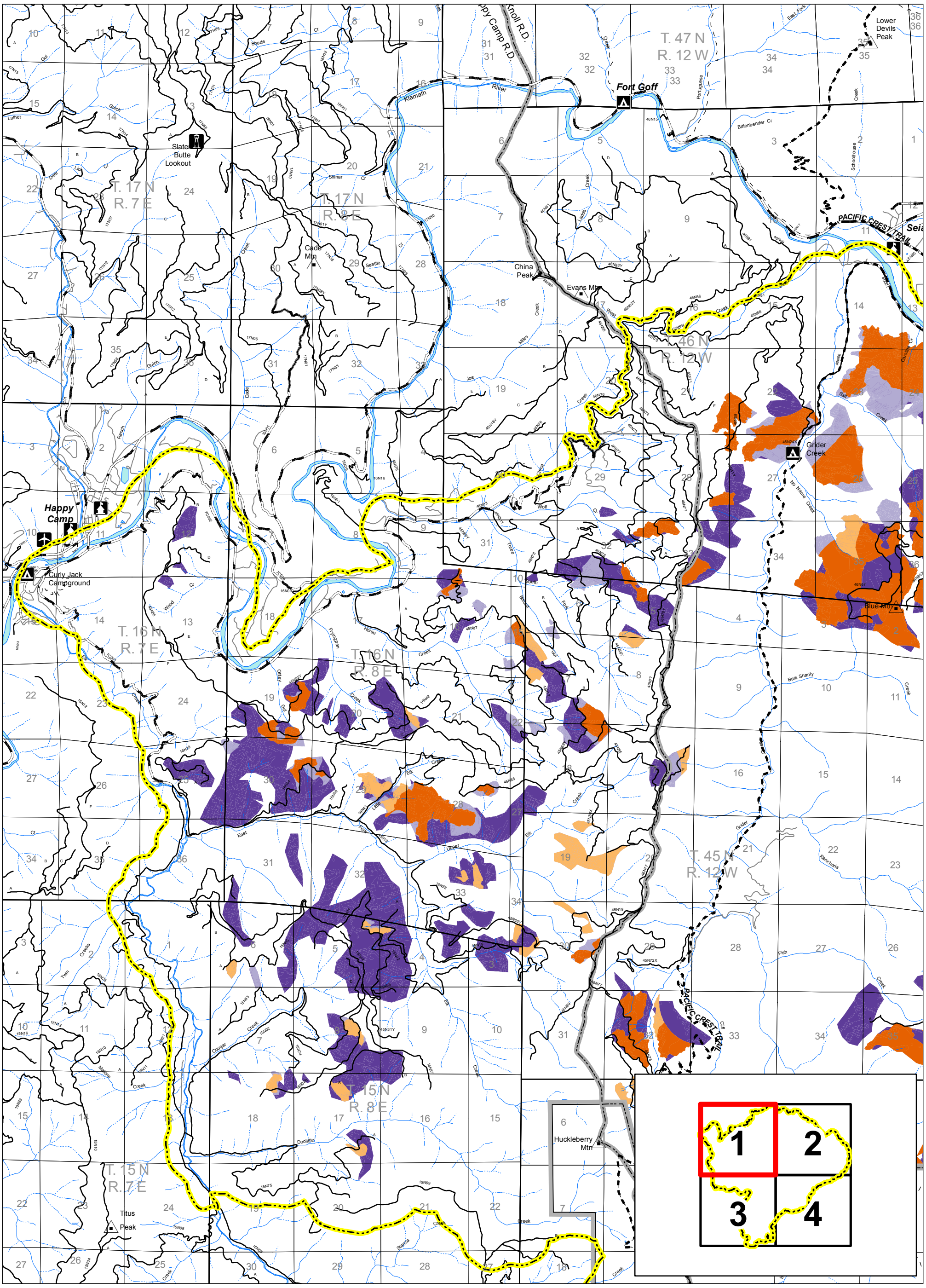

USDA

Westside Fire Recovery
Happy Camp
Project Boundary
Scoping, DEIS, Alt3MOD
Timeline of Salvage Treatments

Legend

- Westside Fire Recovery Boundary
- Alt3 Modfied Salvage Harvest
- Alt2 Modfied Salvage Harvest
- DEIS Salvage Harvest
- Scoping Salvage Harvest
- NFTS System Road
- Mountain Peak
- Campground
- Administrative Site
- Helibase
- Lookout
- State or US Highway/County Road
- Private/Other Road
- Trail
- Pacific Crest Trail
- Ranger District Boundary
- Wilderness

Date: 6/24/2015

N W E S

0 1 2 Miles

1:65,000

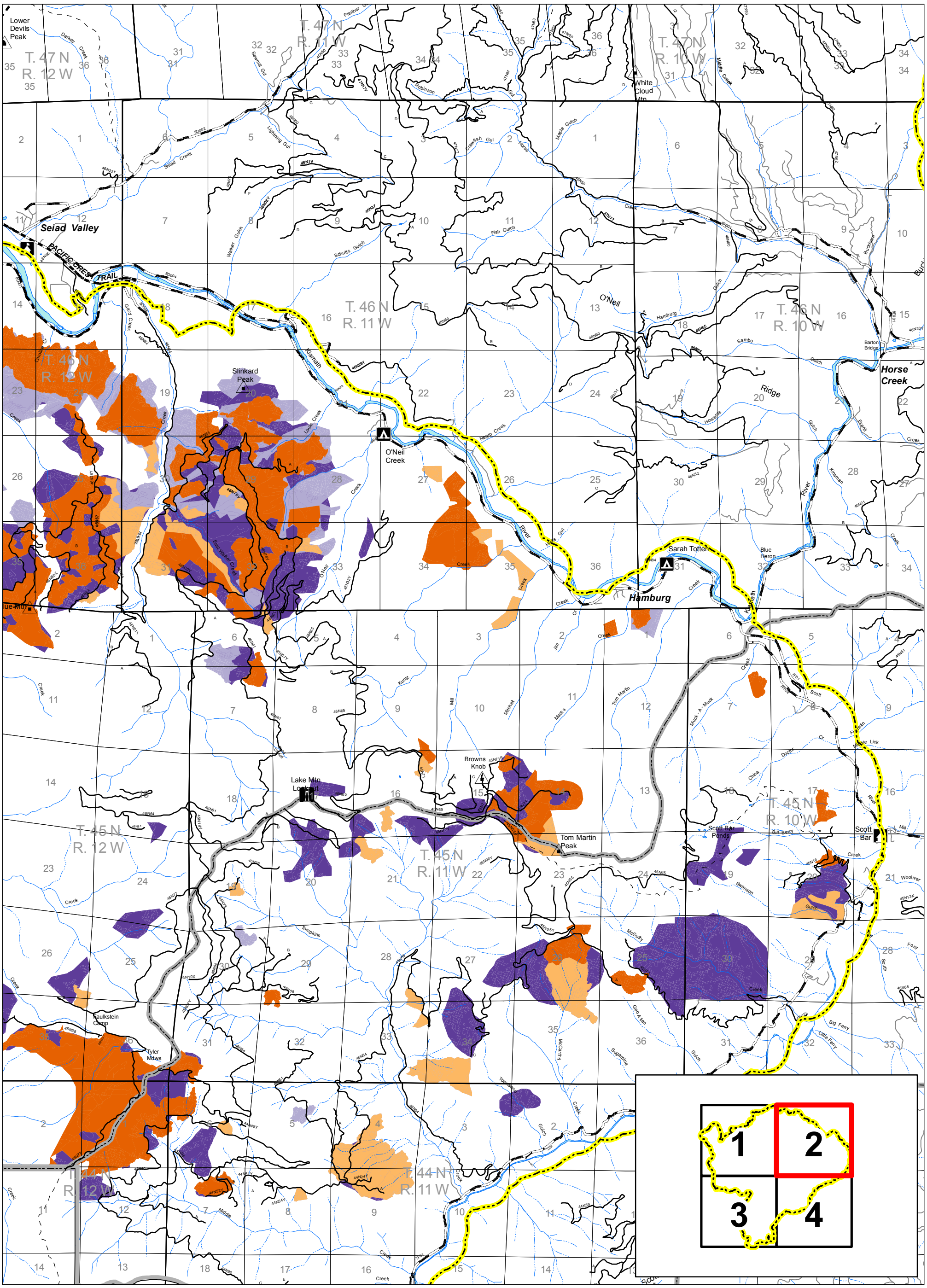

USDA

Westside Fire Recovery
Happy Camp
Project Boundary
Scoping, DEIS, Alt3MOD
Timeline of Salvage Treatments

Legend

- Westside Fire Recovery Boundary
- Alt3 Modfied Salvage Harvest
- Alt2 Modfied Salvage Harvest
- DEIS Salvage Harvest
- Scoping Salvage Harvest
- NFTS System Road
- Mountain Peak
- Campground
- Administrative Site
- Lookout
- State or US Highway/County Road
- Private/Other Road
- Trail
- Pacific Crest Trail
- Ranger District Boundary
- Wilderness

Date: 6/24/2015

N W E S

0 1 2 Miles

1:65,000

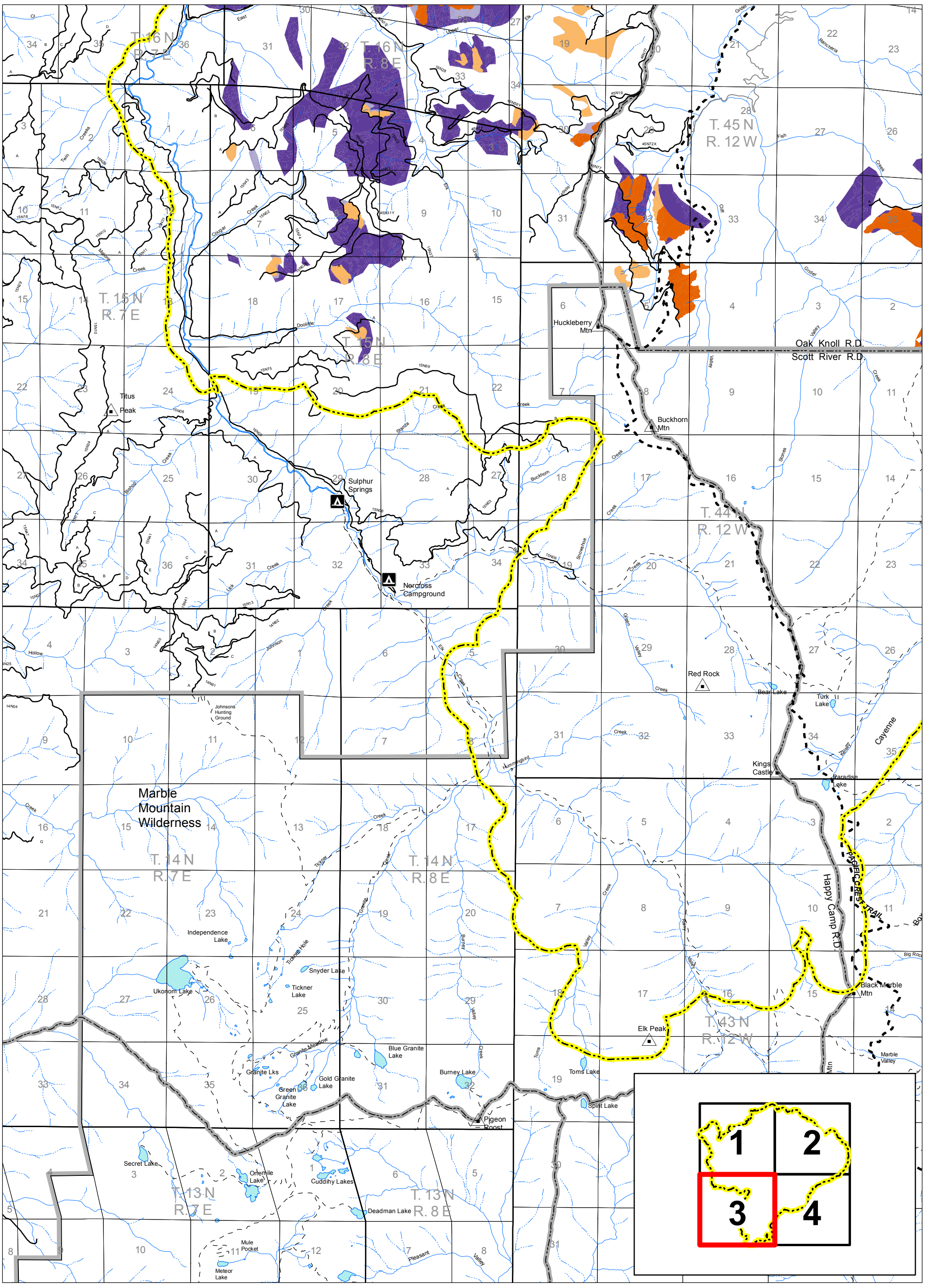

USDA

Westside Fire Recovery
Happy Camp
Project Boundary
Scoping, DEIS, Alt3MOD
Timeline of Salvage Treatments

Legend

- Westside Fire Recovery Boundary
- Alt3 Modfied Salvage Harvest
- Alt2 Modfied Salvage Harvest
- DEIS Salvage Harvest
- Scoping Salvage Harvest
- NFTS System Road
- Mountain Peak
- Campground
- State or US Highway/County Road
- Private/Other Road
- Trail
- Pacific Crest Trail
- Ranger District Boundary
- Wilderness

Date: 6/24/2015

N W E S

0 1 2 Miles

1:65,000

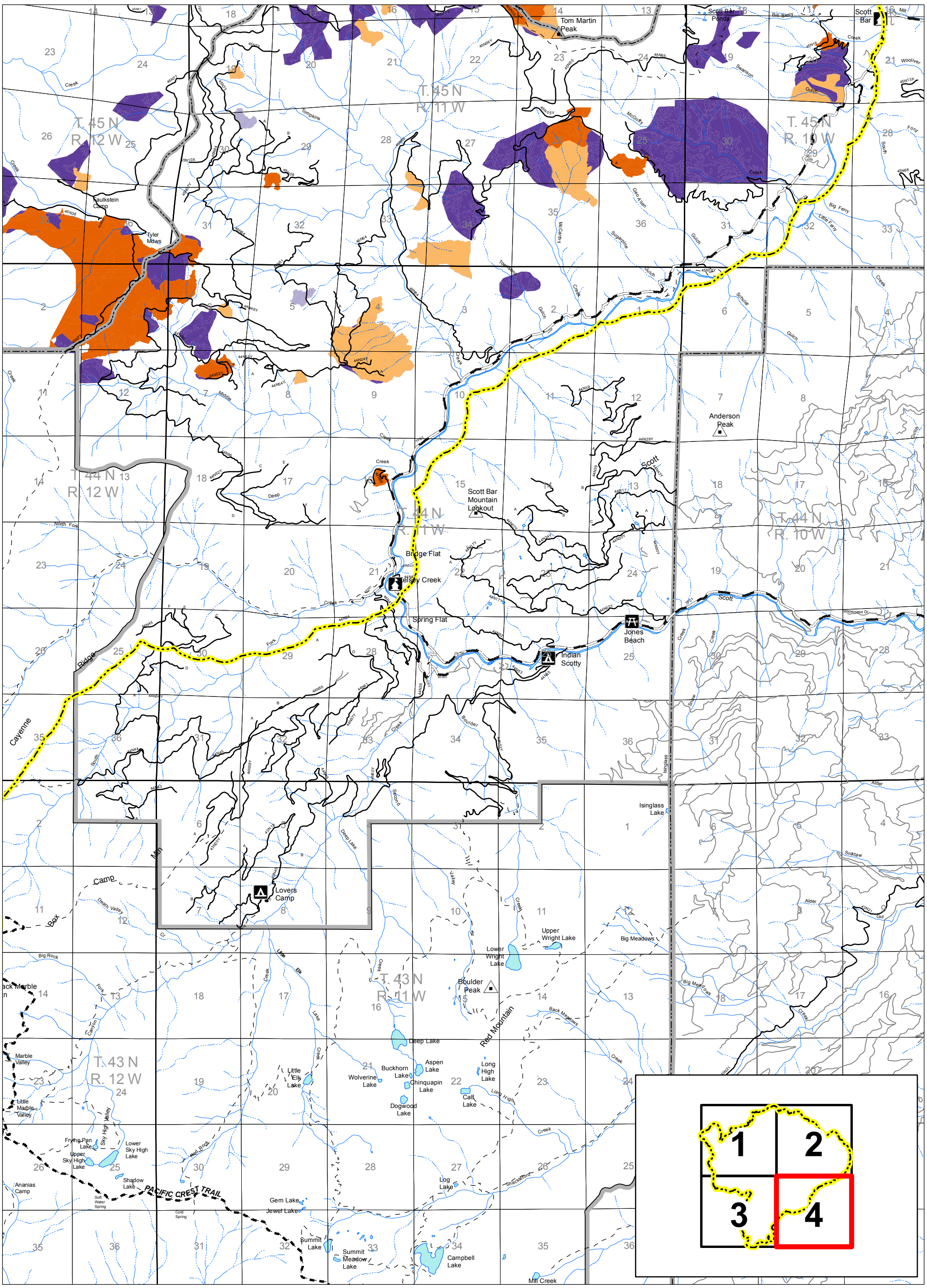

USDA

Westside Fire Recovery
Happy Camp
Project Boundary
Scoping, DEIS, Alt3MOD
Timeline of Salvage Treatments

Legend

- Westside Fire Recovery Boundary
- Alt3 Modfied Salvage Harvest
- Alt2 Modfied Salvage Harvest
- DEIS Salvage Harvest
- Scoping Salvage Harvest
- NFTS System Road
- Mountain Peak
- Campground
- Administrative Site
- Picnic Site
- State or US Highway/County Road
- Private/Other Road
- Trail
- Pacific Crest Trail
- Ranger District Boundary
- Wilderness

Date: 6/24/2015

N W E S

0 1 2 Miles

1:65,000