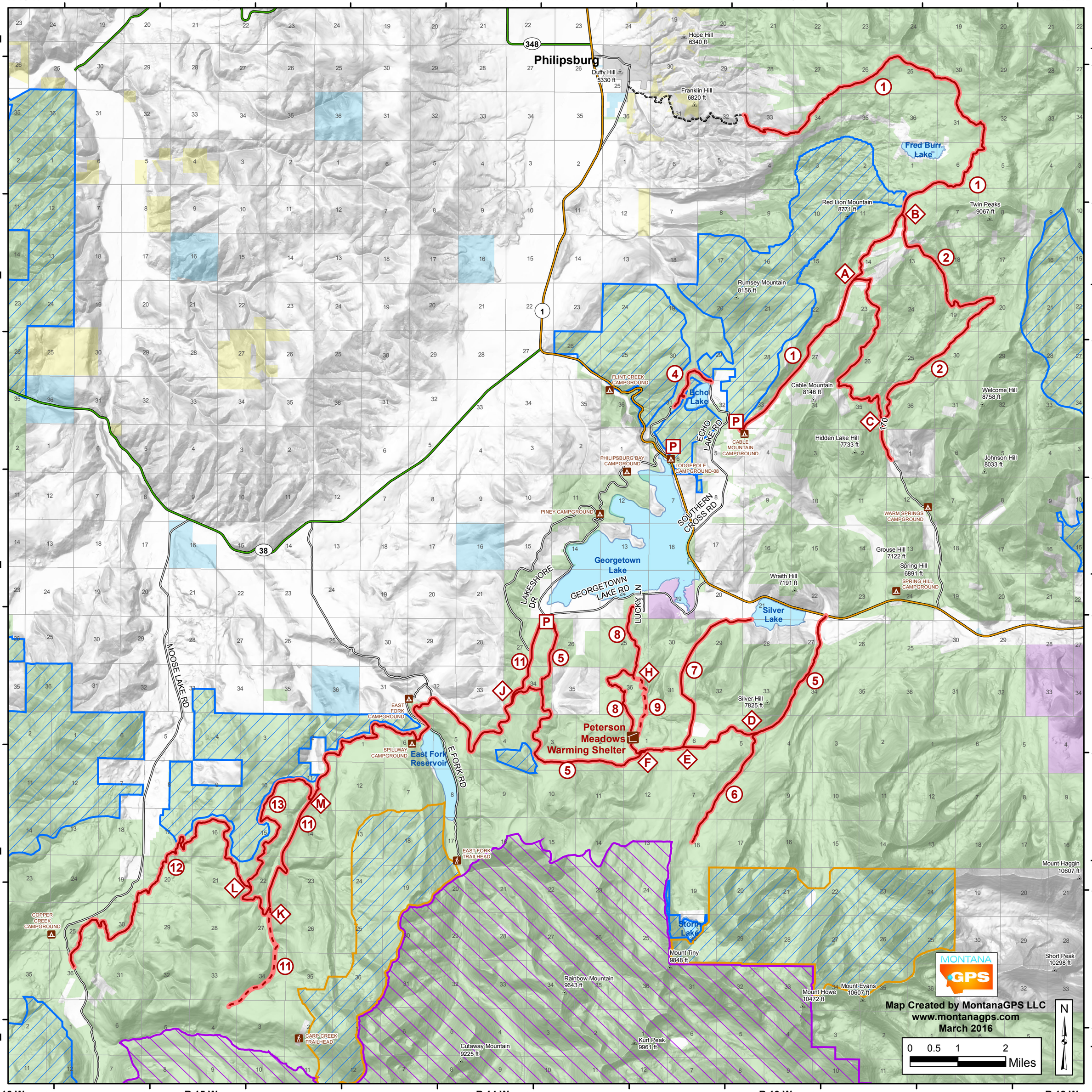
R 16 W
R 15 W
R 14 W
R 13 W
R 12 W
T 7 N
T 6 N
T 5 N
T 4 N
T 3 N
Philipsburg
Hope Hill 6340 ft
Duffy Hill 5330 ft
Franklin Hill 6820 ft
Fred Burr Lake
Red Lion Mountain 8771 ft
Twin Peaks 9067 ft
Rumsey Mountain 8156 ft
Cable Mountain 8146 ft
Welcome Hill 8758 ft
Hidden Lake Hill 7733 ft
Johnson Hill 8033 ft
Echo Lake
FLINT CREEK CAMPGROUND
CABLE MOUNTAIN CAMPGROUND
PHILIPSBURG BAY CAMPGROUND
LODGEPOLE CAMPGROUND-08
ECHO LAKE RD
PINEY CAMPGROUND
SOUTHERN CROSS RD
WARM SPRINGS CAMPGROUND
Grouse Hill 7122 ft
Spring Hill 6891 ft
SPRING HILL CAMPGROUND
Wraith Hill 7191 ft
Georgetown Lake
LAKESHORE DR
GEORGETOWN LAKE RD
LUCKY LN
Silver Lake
Silver Hill 7825 ft
MOOSE LAKE RD
EAST FORK CAMPGROUND
SPILLWAY CAMPGROUND
East Fork Reservoir
E FORK RD
Peterson Meadows Warming Shelter
EAST FORK TRAILHEAD
COPPER CREEK CAMPGROUND
CARP CREEK TRAILHEAD
Storm Lake
Mount Tiny 9848 ft
Rainbow Mountain 9643 ft
Cutaway Mountain 9225 ft
Kurt Peak 9961 ft
Mount Howe 10472 ft
Mount Evans 10607 ft
Short Peak 10298 ft
Mount Haggin 10607 ft
MONTANA GPS
Map Created by MontanaGPS LLC
www.montanagps.com
March 2016
0 0.5 1 2 Miles
N
NAD83 UTM Zone 12

Legend

Snowmobile Map Points

- A — Trail Junction
- P — Snowmobile Parking
- 1 — Route Number
- Warming Hut

Marked Snowmobile Routes

- Groomed When Funding is Available
- Ungroomed or Intermittently Groomed

Areas Closed to Winter Motorized Use

- Recommended Wilderness - No Motorized/Mechanized Travel
- Winter Non-Motorized
- Wilderness - No Motorized/Mechanized Use

Land Ownership/Water

- Montana FWP
- State of Montana
- BLM
- USFS
- Lakes