USDA United States Department of Agriculture
Forest Service

Tahoe National Forest

Alternative 7
"Proposed Action (NOI)"

Motorized Travel Management DEIS

August 2008

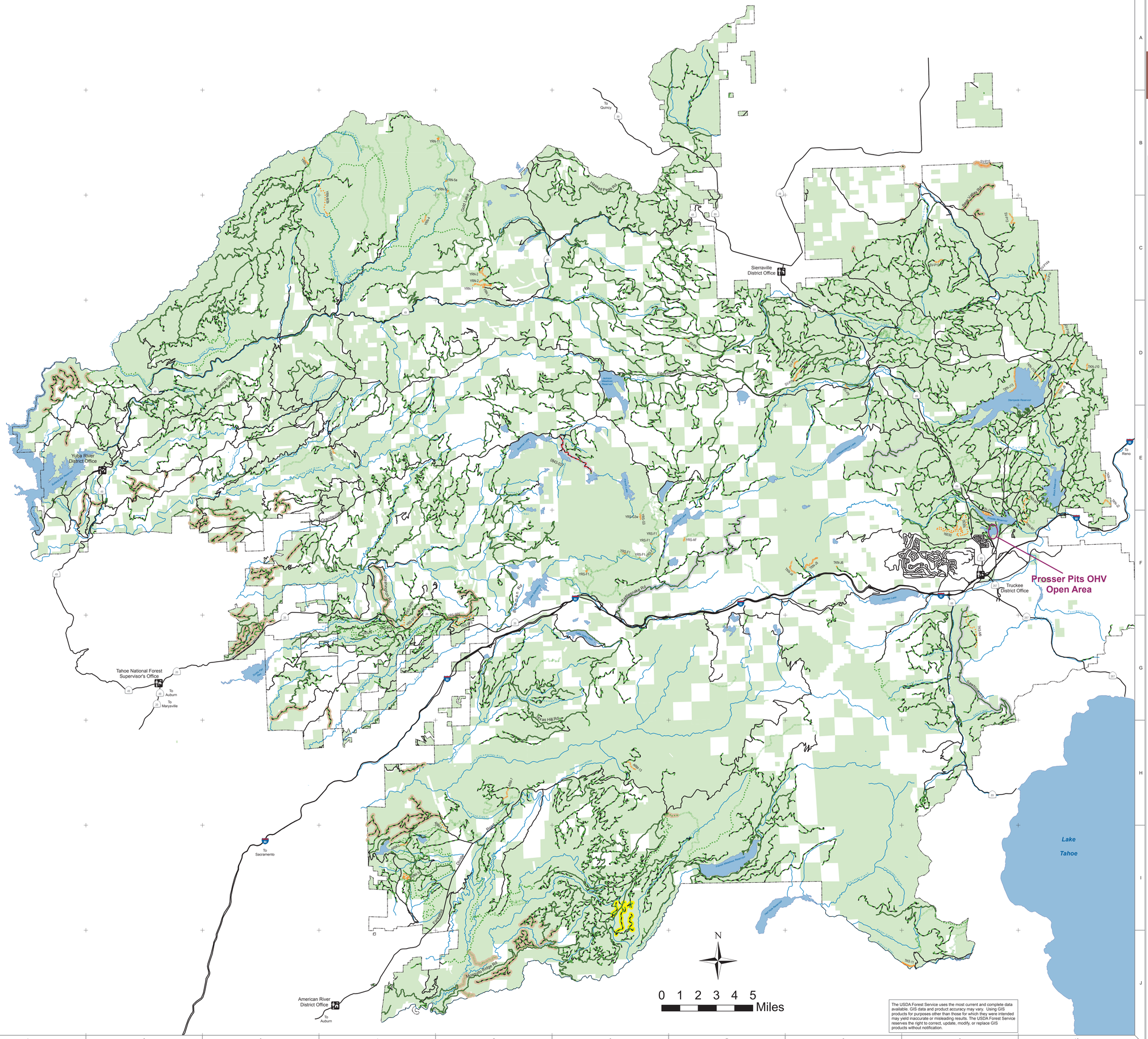

The USDA Forest Service uses the most current and complete data available. GIS data and product accuracy may vary. Using GIS products for purposes other than those for which they were intended may yield inaccurate or misleading results. The USDA Forest Service reserves the right to correct, update, modify, or replace GIS products without notification.

Legend

Un-authorized Routes Added to:

System Trails (Labeled)

- High Clearance Trail Vehicles
- Open to ATV and Motorcycle Only
- Open to Motorcycle Only

Changes to Existing Routes:

System Roads (Labeled)

- Convert Road from "Open to Highway Legal Vehicles Only" to " Open to All Vehicles"

Existing System Routes (no change):

System Roads

- Open to All Vehicles
- Open to Highway Legal Vehicles Only

System Trails

- Open to High Clearance Trail Vehicles
- Open to ATV and Motorcycle Only (vehicles 50" or less in width)
- Open to Motorcycle Only

Season of Allowed Use:

- Open Year Round (no color)
- May1 to December 31
- May 1 to November 1
- January 1 to September 15

OHV Open Areas:

- Existing System

Background Layers:

- Other Public Roads & Highways (no action)
- Lakes
- Streams and Rivers
- Forest Service Offices
- Tahoe National Forest