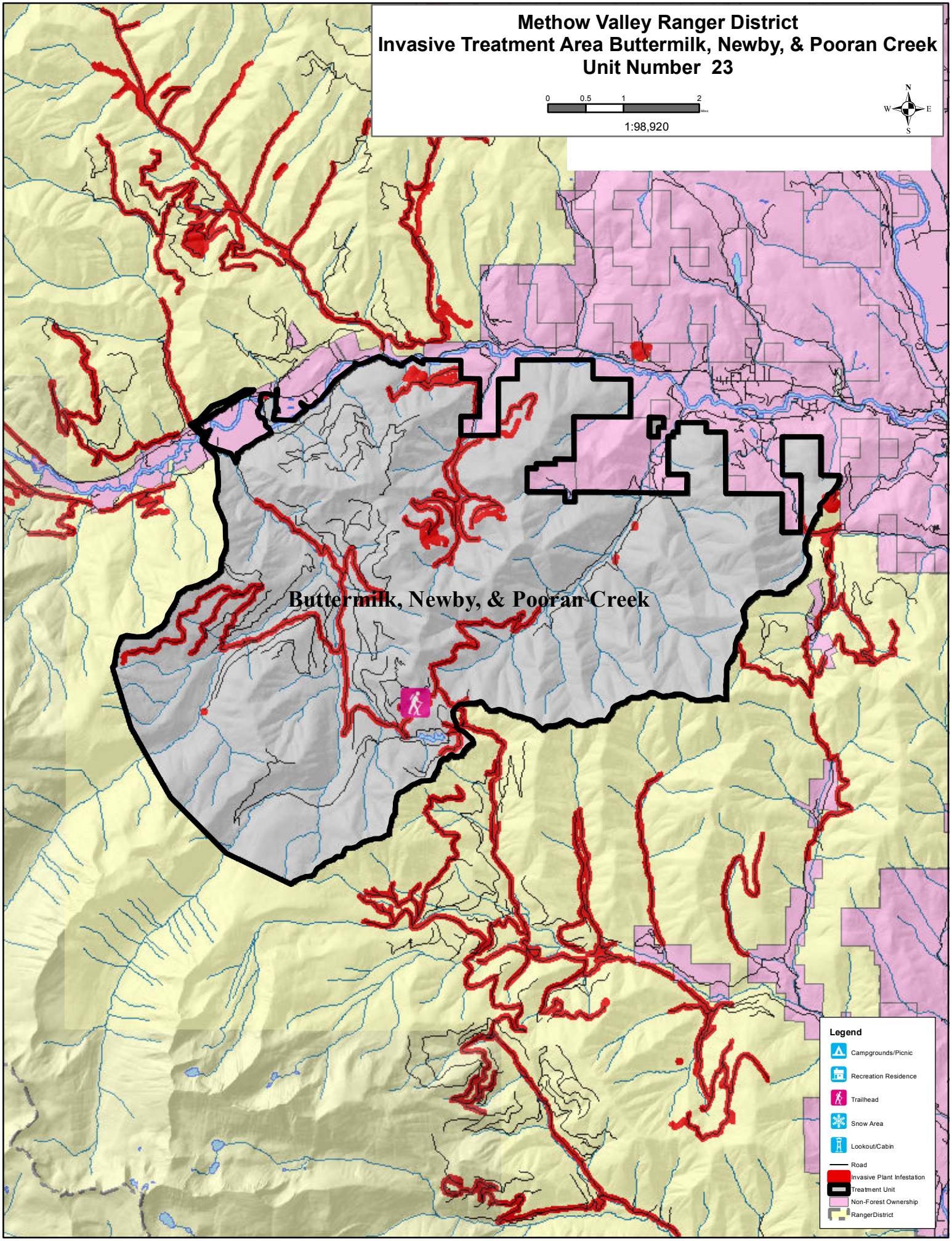
Methow Valley Ranger District
Invasive Treatment Area Buttermilk, Newby, & Pooran Creek
Unit Number 23
0
0.5
1
2
1:98,920
N
W
E
S
Buttermilk, Newby, & Pooran Creek
Legend
Campgrounds/Picnic
Recreation Residence
Trailhead
Snow Area
Lookout/Cabin
Road
Invasive Plant Infestation
Treatment Unit
Non-Forest Ownership
RangerDistrict