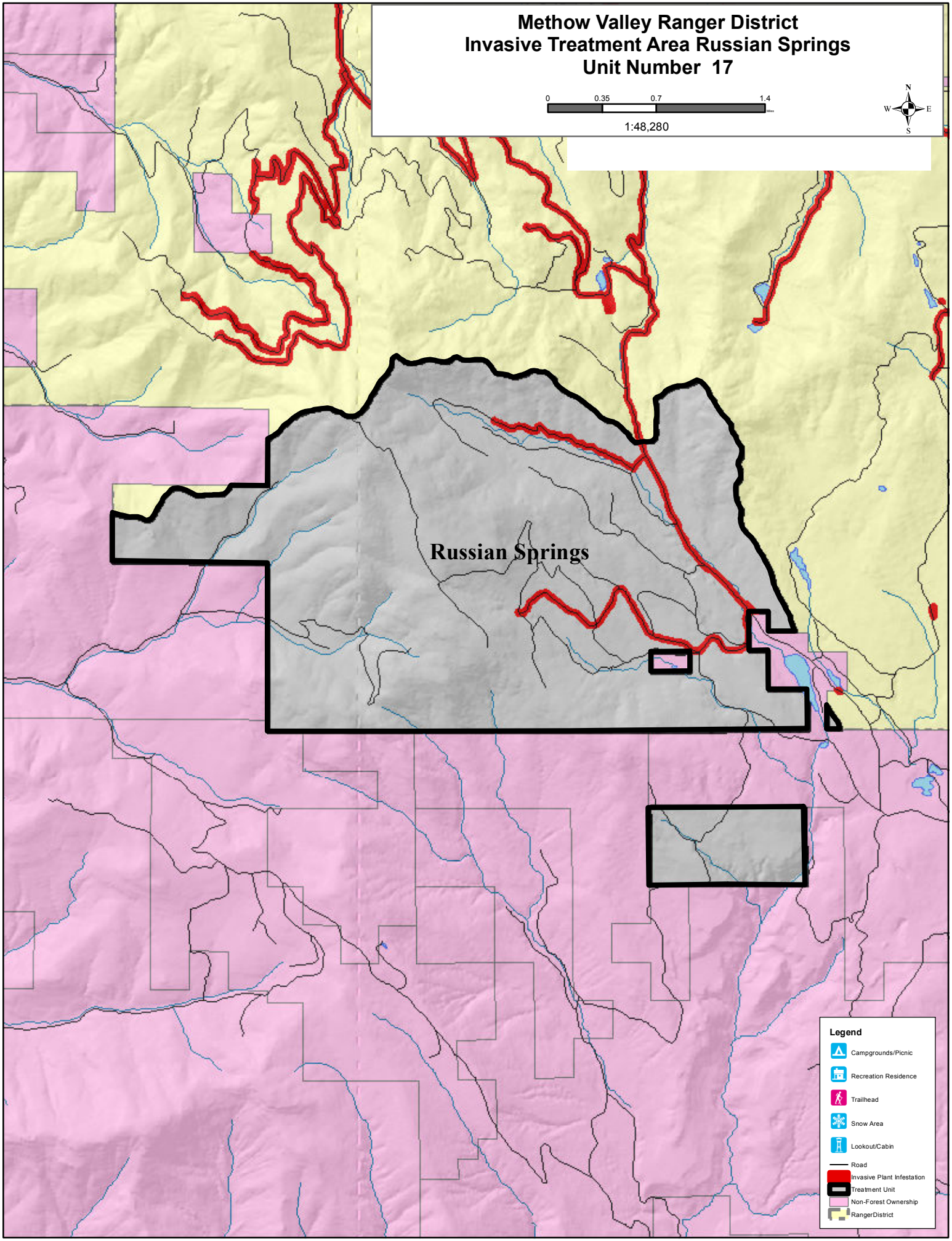
Methow Valley Ranger District
Invasive Treatment Area Russian Springs
Unit Number 17
0
0.35
0.7
1.4
1:48,280
N
W
E
S
Russian Springs
Legend
Campgrounds/Picnic
Recreation Residence
Trailhead
Snow Area
Lookout/Cabin
Road
Invasive Plant Infestation
Treatment Unit
Non-Forest Ownership
RangerDistrict