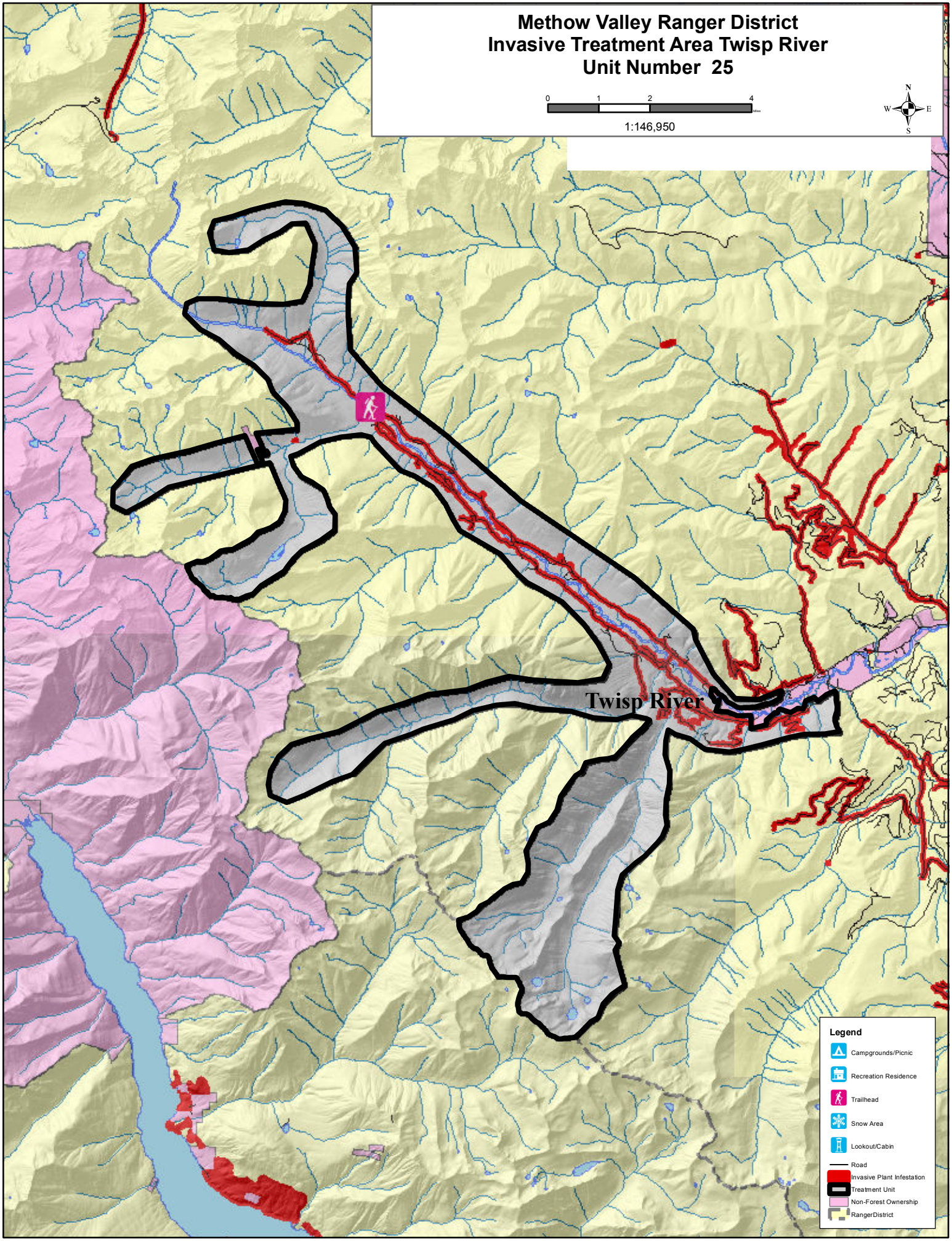
Methow Valley Ranger District
Invasive Treatment Area Twisp River
Unit Number 25
0
1
2
4
1:146,950
N
W
E
S
Twisp River
Legend
Campgrounds/Picnic
Recreation Residence
Trailhead
Snow Area
Lookout/Cabin
Road
Invasive Plant Infestation
Treatment Unit
Non-Forest Ownership
RangerDistrict