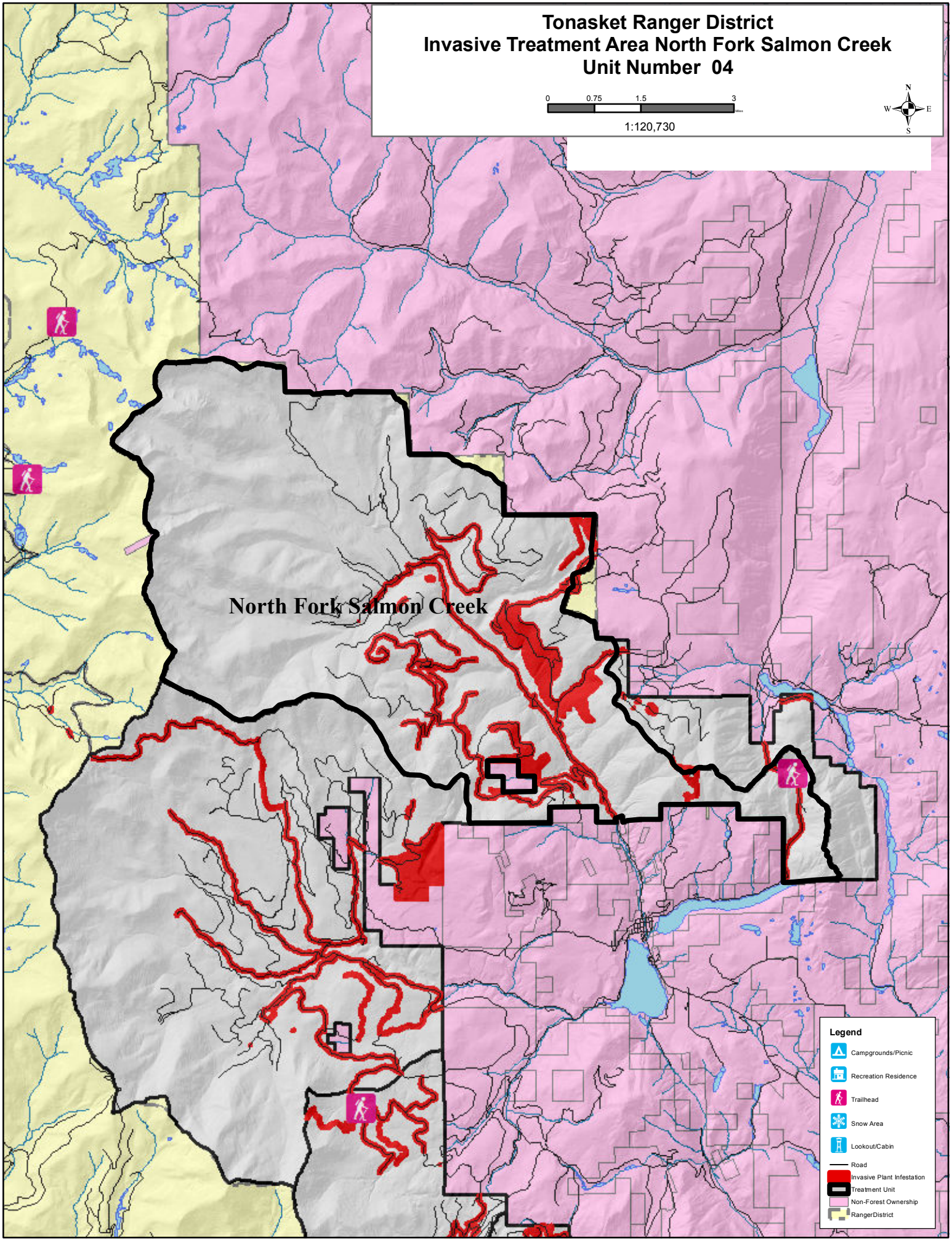
Tonasket Ranger District
Invasive Treatment Area North Fork Salmon Creek
Unit Number 04
0
0.75
1.5
3
1:120,730
N
W
E
S
North Fork Salmon Creek
Legend
Campgrounds/Picnic
Recreation Residence
Trailhead
Snow Area
Lookout/Cabin
Road
Invasive Plant Infestation
Treatment Unit
Non-Forest Ownership
RangerDistrict