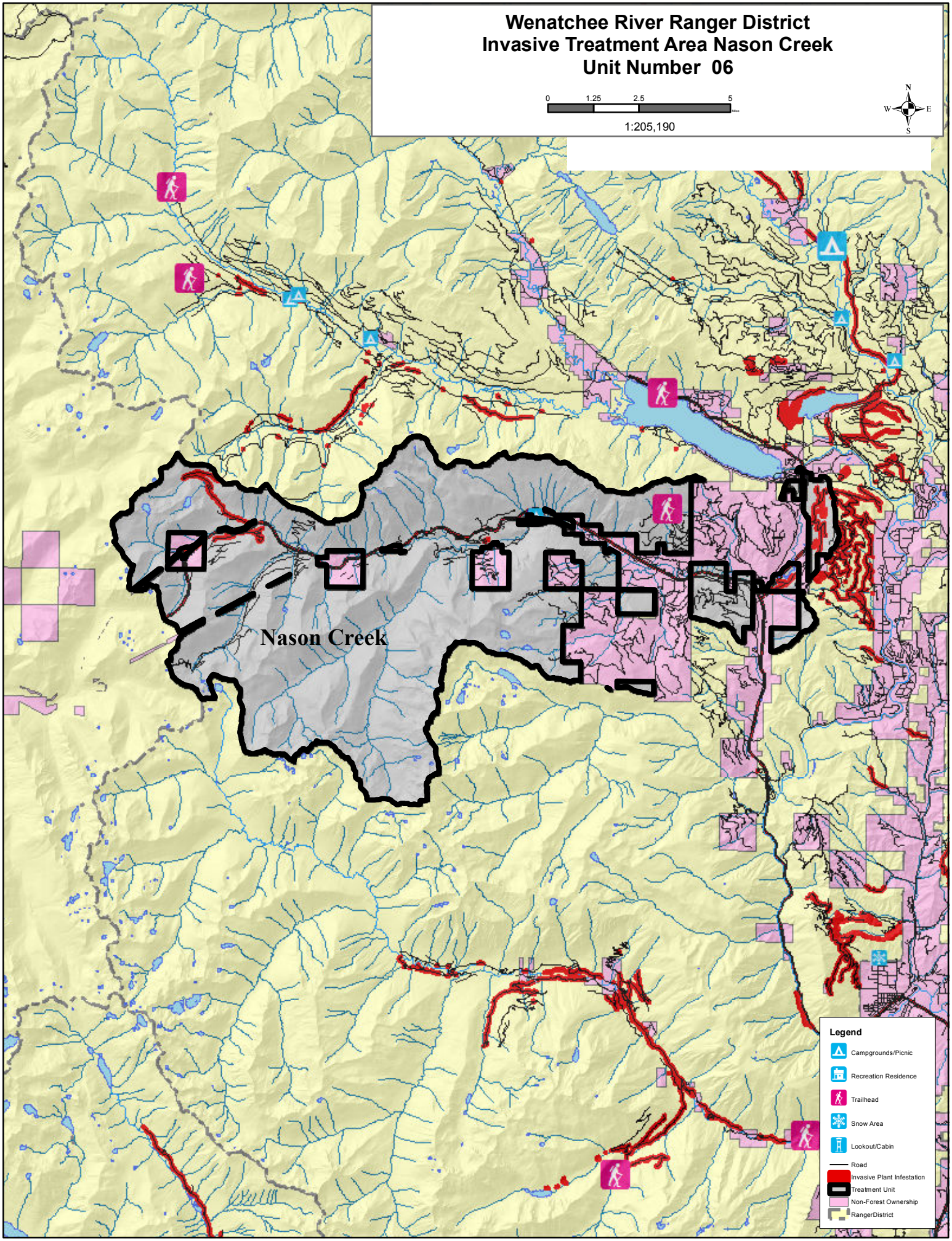Wenatchee River Ranger District
Invasive Treatment Area Nason Creek
Unit Number 06