Angeles National Forest

Sespe - Frazier Inventoried Roadless Areas (IRA)

ALT 2 - Proposed Action

IRA Boundary

Existing Land Use Zones

- **Back Country - (BC)**
- **Back Country Motorized Use Restricted - (BCMUR)**
- **Back Country, Non-Motorized - (BCNM)**
- **Critical Biological - (CB)**
- **Developed Area Interface - (DAI)**
- **Existing Wilderness - (EW)**
- **Recommended Wilderness - (RW)**

Proposed Action

- ***Proposed BCMUR***
- ***Proposed BCNM***
- ***Proposed RW***

0 0.5 1 Miles
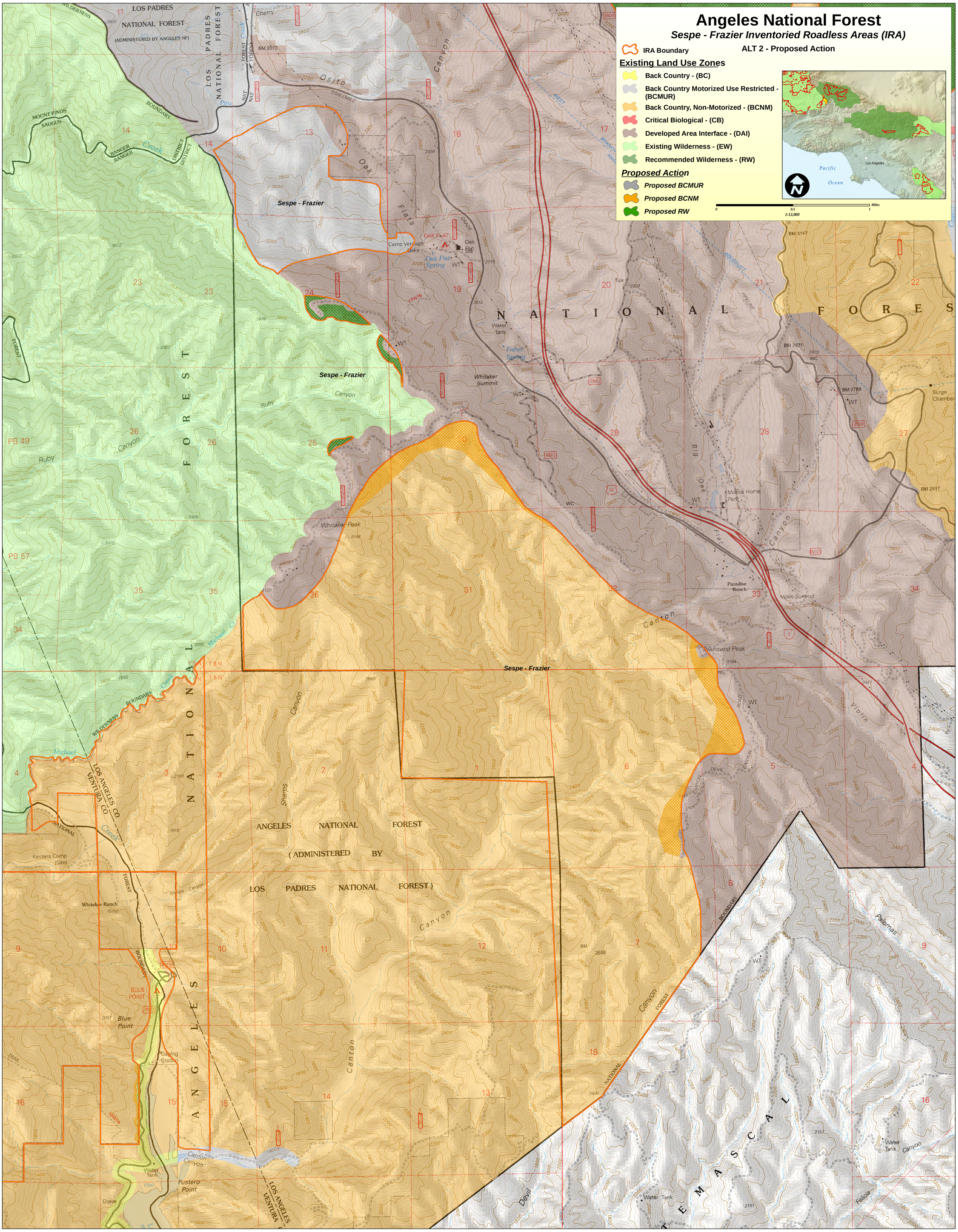
1:12,000