Cleveland National Forest

Coldwater, Ladd & Trabuco Inventoried Roadless Areas (IRA)

ALT 2 - Proposed Action

- Non-FS Lands
- IRA Boundary

Existing Land Use Zones

- Back Country - (BC)
- Back Country Motorized Use Restricted - (BCMUR)
- Back Country, Non-Motorized - (BCNM)
- Critical Biological - (CB)
- Developed Area Interface - (DAI)
- Existing Wilderness - (EW)
- Recommended Wilderness - (RW)

Proposed Action

- *Proposed BCMUR*
- *Proposed BCNM*
- *Proposed RW*

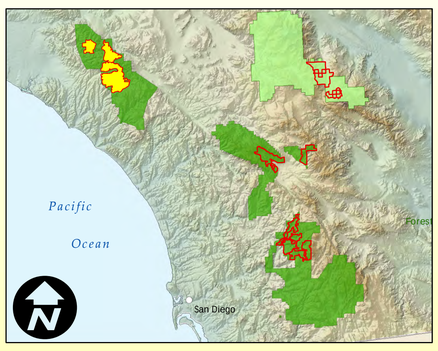

0 0.5 1 2 Miles
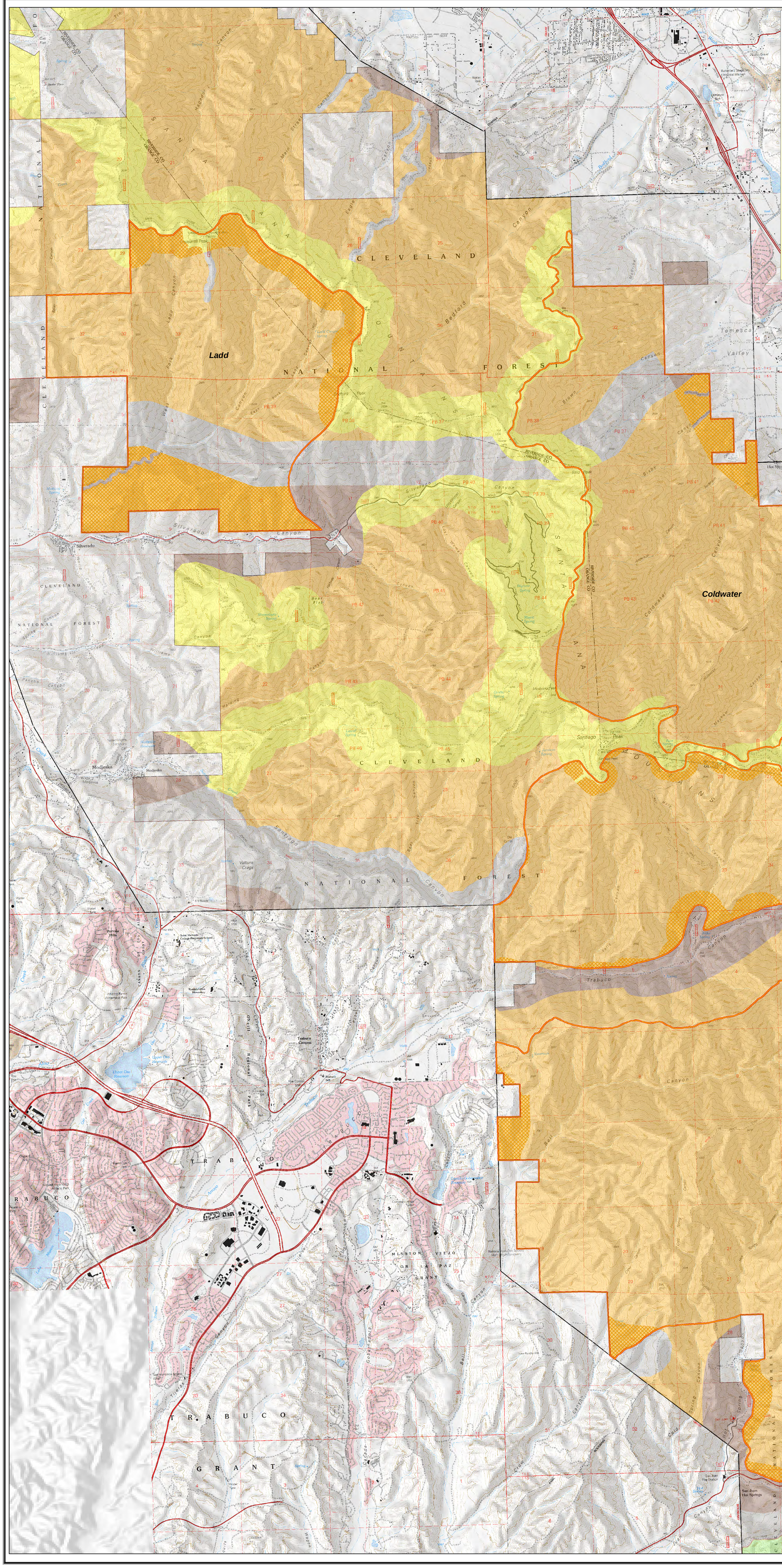
1:26,000