United States Department of Agriculture
Forest Service

Six Rivers National Forest

Map B: Unauthorized Route Inventory

Smith River National Recreation Area Restoration & Motorized Travel Management

April 2012

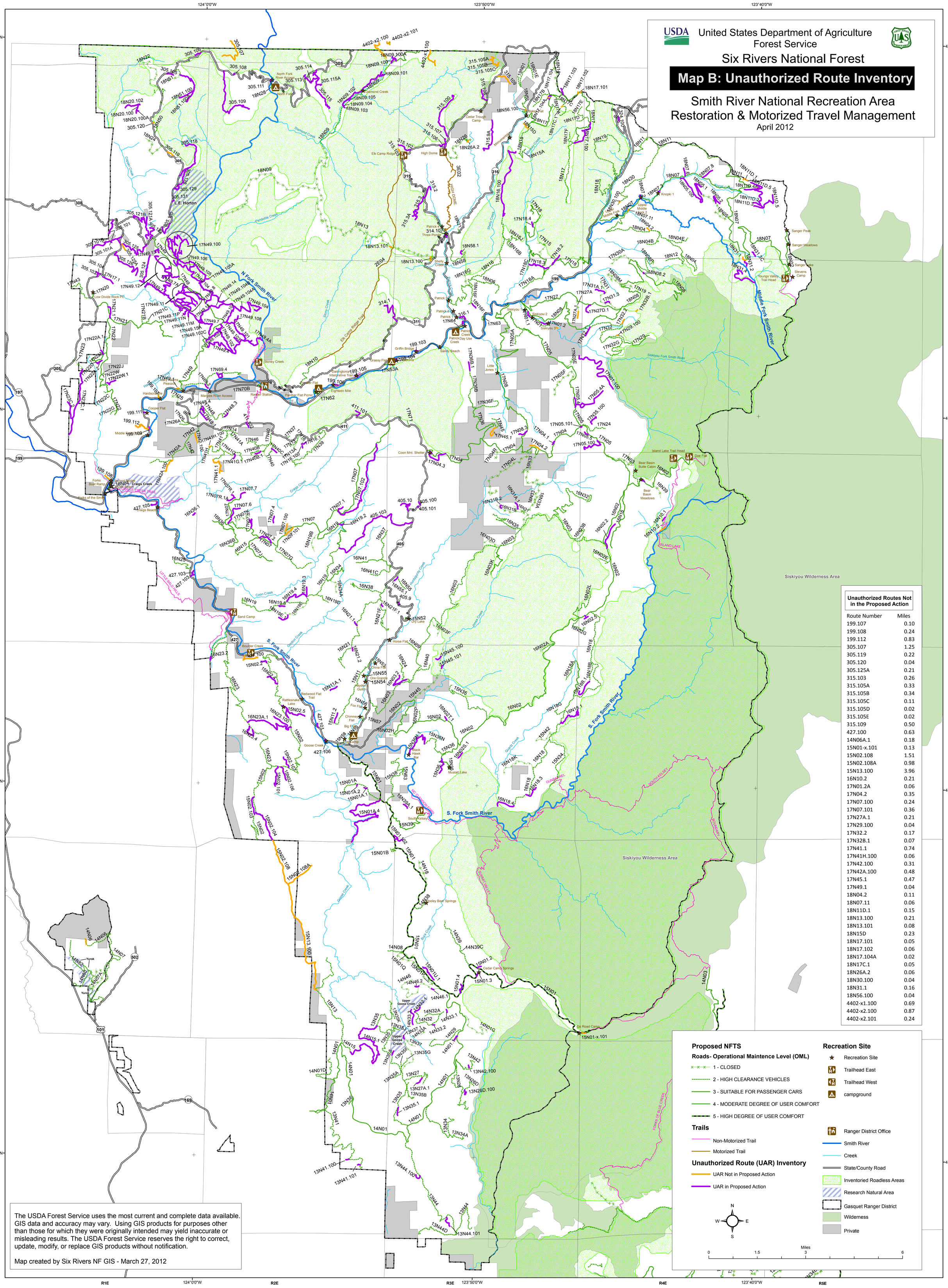

The USDA Forest Service uses the most current and complete data available. GIS data and accuracy may vary. Using GIS products for purposes other than those for which they were originally intended may yield inaccurate or misleading results. The USDA Forest Service reserves the right to correct, update, modify, or replace GIS products without notification.

Map created by Six Rivers NF GIS - March 27, 2012