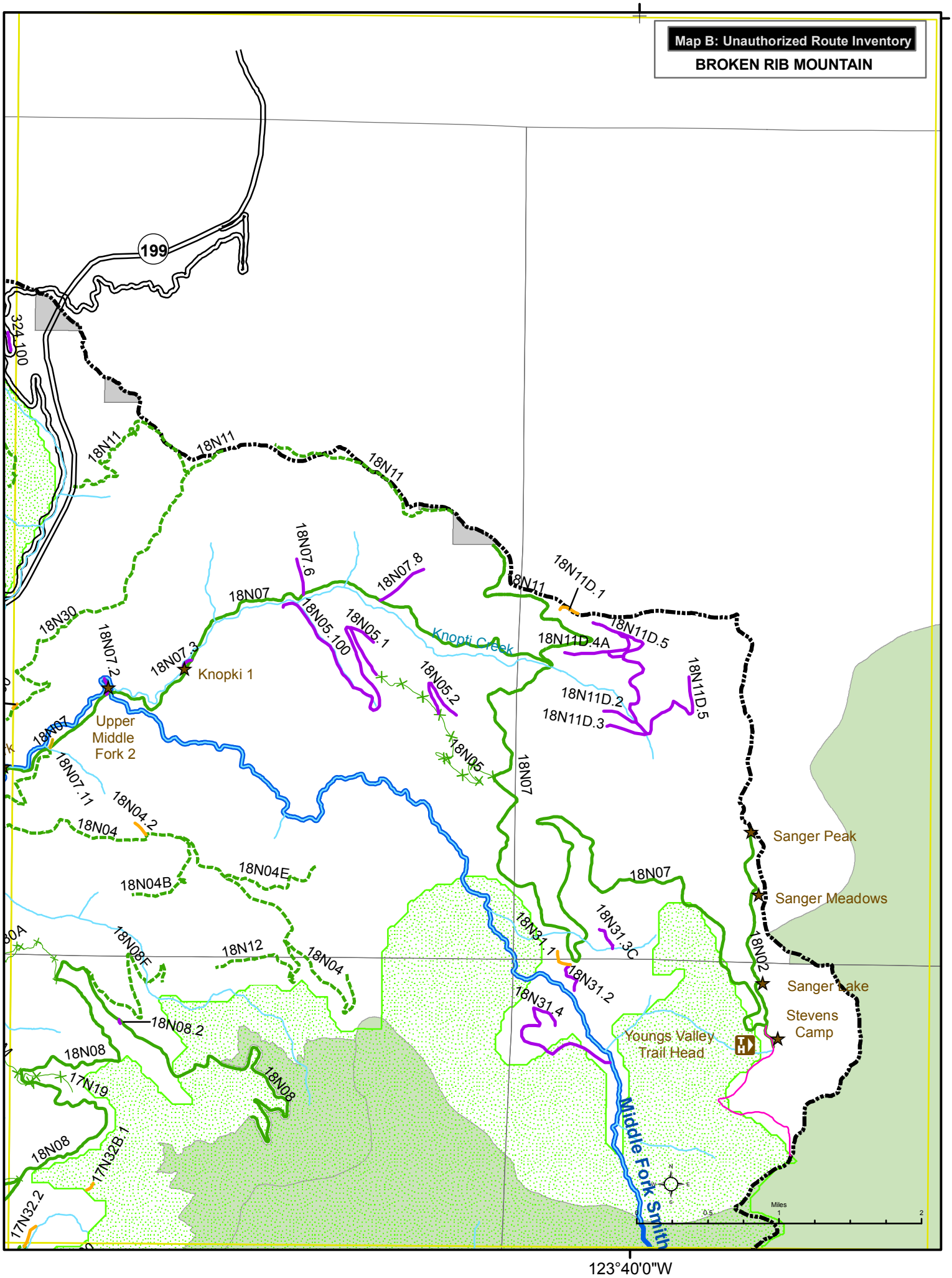
Map B: Unauthorized Route Inventory
BROKEN RIB MOUNTAIN
42°0'0"N
123°40'0"W
199
324.100
18N11
18N11
18N11
18N11
18N11D.1
18N11D.4A
18N11D.5
18N11D.5
18N11D.2
18N11D.3
18N07.6
18N07.8
18N07
18N05.100
18N05.1
18N05.2
18N05
Knopti Creek
18N30
18N07.2
18N07.3
Knopki 1
Upper
Middle
Fork 2
18N07
18N07.11
18N04.2
18N04
18N04B
18N04E
18N07
18N07
18N31.1
18N31.3C
18N31.2
18N31.4
18N12
18N04
18N08E
18N08.2
18N08
17N19
18N08
17N32B.1
17N32.2
Sanger Peak
Sanger Meadows
18N02
Sanger Lake
Stevens
Camp
Youngs Valley
Trail Head
Middle Fork Smith
Miles
0
0.5
1
2