United States Department of Agriculture
Forest Service

Six Rivers National Forest

Alternative 6
Open to Motor Vehicles

Smtih River National Recreation Area
Restoration & Motorized Travel Management

December 2016

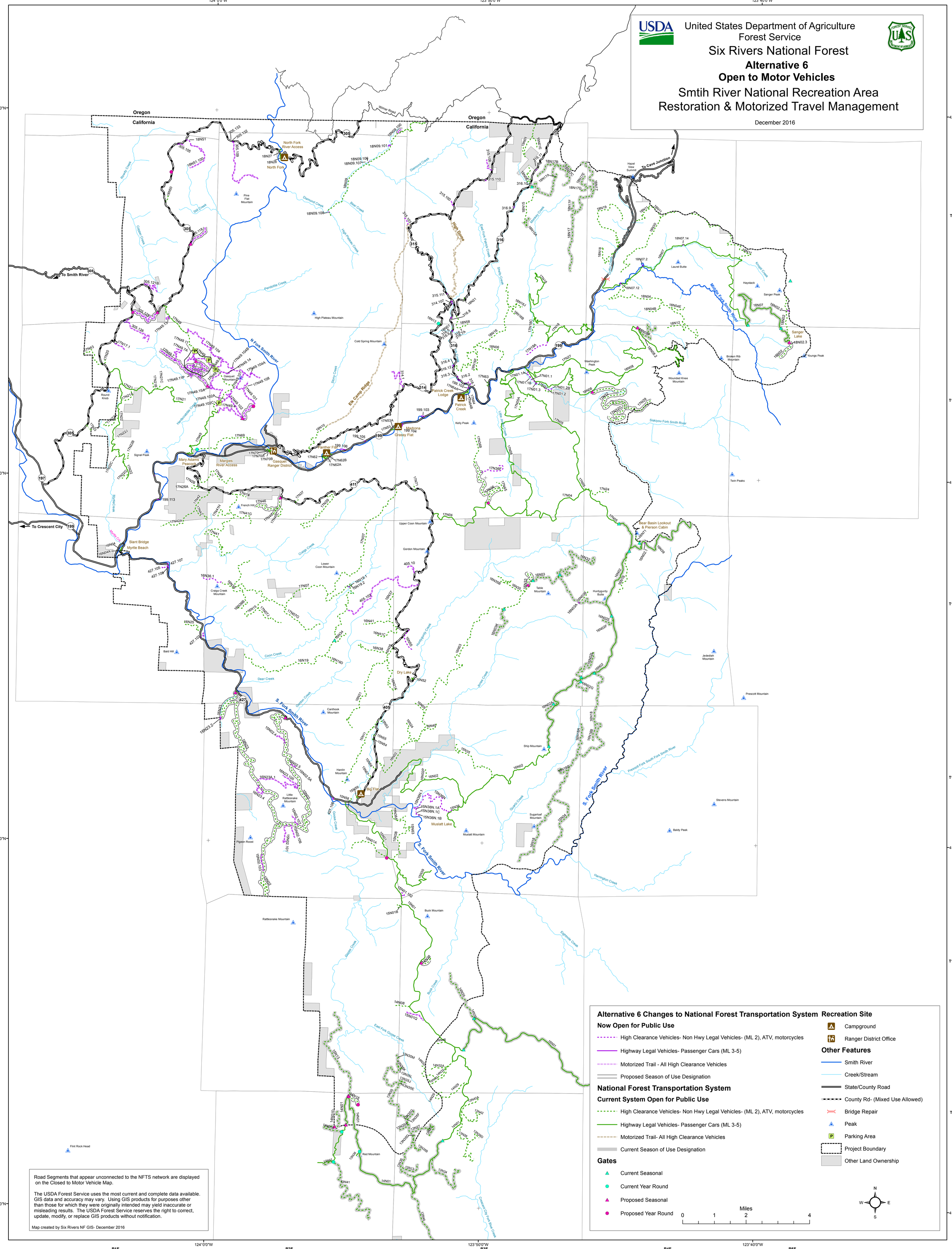

Road Segments that appear unconnected to the NFTS network are displayed on the Closed to Motor Vehicle Map.

The USDA Forest Service uses the most current and complete data available. GIS data and accuracy may vary. Using GIS products for purposes other than those for which they were originally intended may yield inaccurate or misleading results. The USDA Forest Service reserves the right to correct, update, modify, or replace GIS products without notification.

Map created by Six Rivers NF GIS- December 2016