United States Department of Agriculture
Forest Service

Six Rivers Natiional Forest
Alternative 4
Open for Motor Vehicles
Smith River National Recreation Area
Restoration & Motorized Travel Management

December 2016

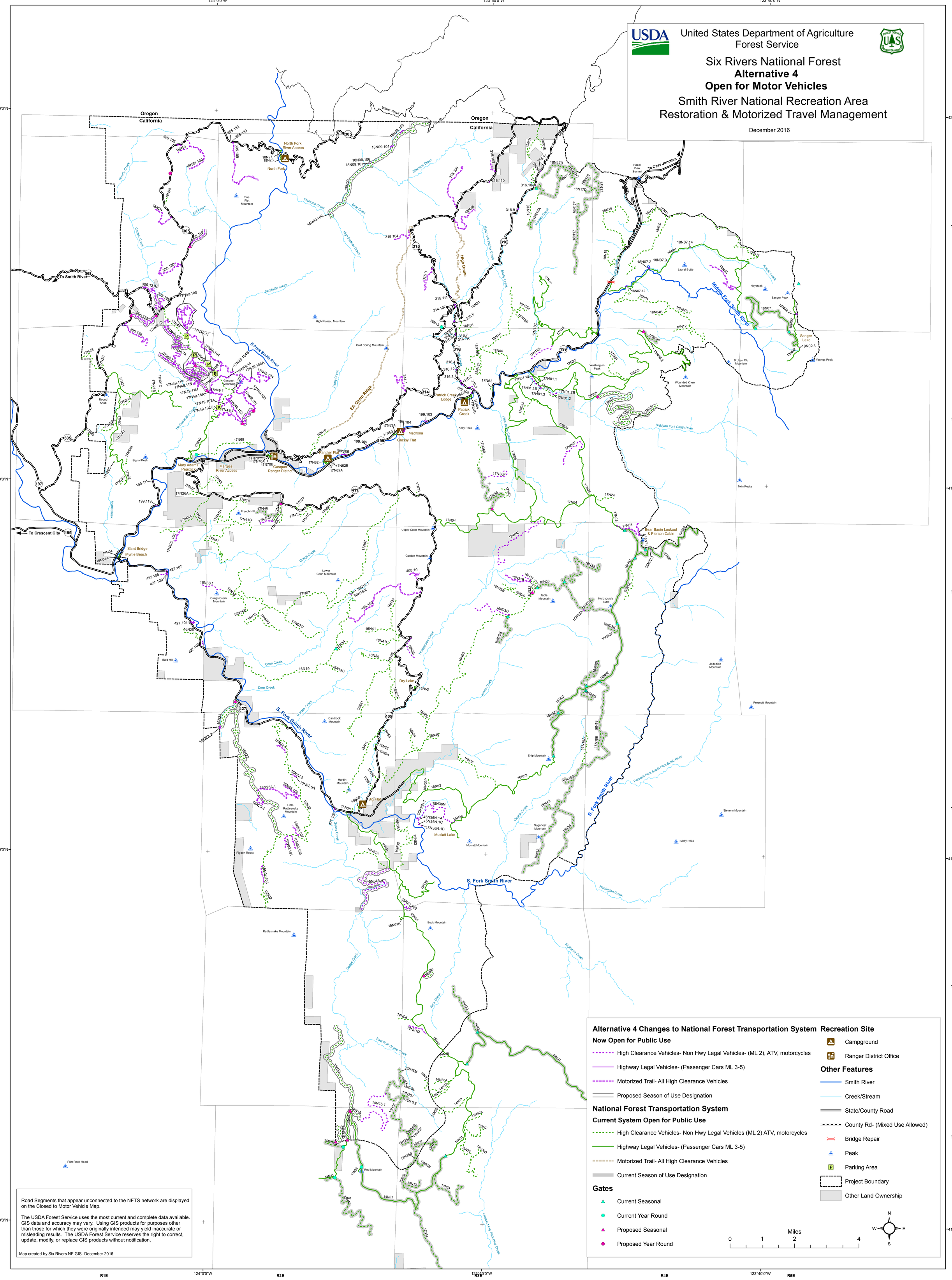

Road Segments that appear unconnected to the NFTS network are displayed on the Closed to Motor Vehicle Map.

The USDA Forest Service uses the most current and complete data available. GIS data and accuracy may vary. Using GIS products for purposes other than those for which they were originally intended may yield inaccurate or misleading results. The USDA Forest Service reserves the right to correct, update, modify, or replace GIS products without notification.

Map created by Six Rivers NF GIS- December 2016

Alternative 4 Changes to National Forest Transportation System

Now Open for Public Use

- High Clearance Vehicles- Non Hwy Legal Vehicles- (ML 2), ATV, motorcycles
- Highway Legal Vehicles- (Passenger Cars ML 3-5)
- Motorized Trail- All High Clearance Vehicles
- Proposed Season of Use Designation

National Forest Transportation System

Current System Open for Public Use

- High Clearance Vehicles- Non Hwy Legal Vehicles (ML 2) ATV, motorcycles
- Highway Legal Vehicles- (Passenger Cars ML 3-5)
- Motorized Trail- All High Clearance Vehicles
- Current Season of Use Designation

Gates

- Current Seasonal
- Current Year Round
- Proposed Seasonal
- Proposed Year Round

Recreation Site

- Campground
- Ranger District Office

Other Features

- Smith River
- Creek/Stream
- State/County Road
- County Rd- (Mixed Use Allowed)
- Bridge Repair
- Peak
- Parking Area
- Project Boundary
- Other Land Ownership

Miles: 0 1 2 4

N W E S