United States Department of Agriculture
Forest Service

Six Rivers National Forest

Alternative 5
Closed to Motor Vehicles

Smith River National Recreation Area
Restoration & Motorized Travel Management

December 2016

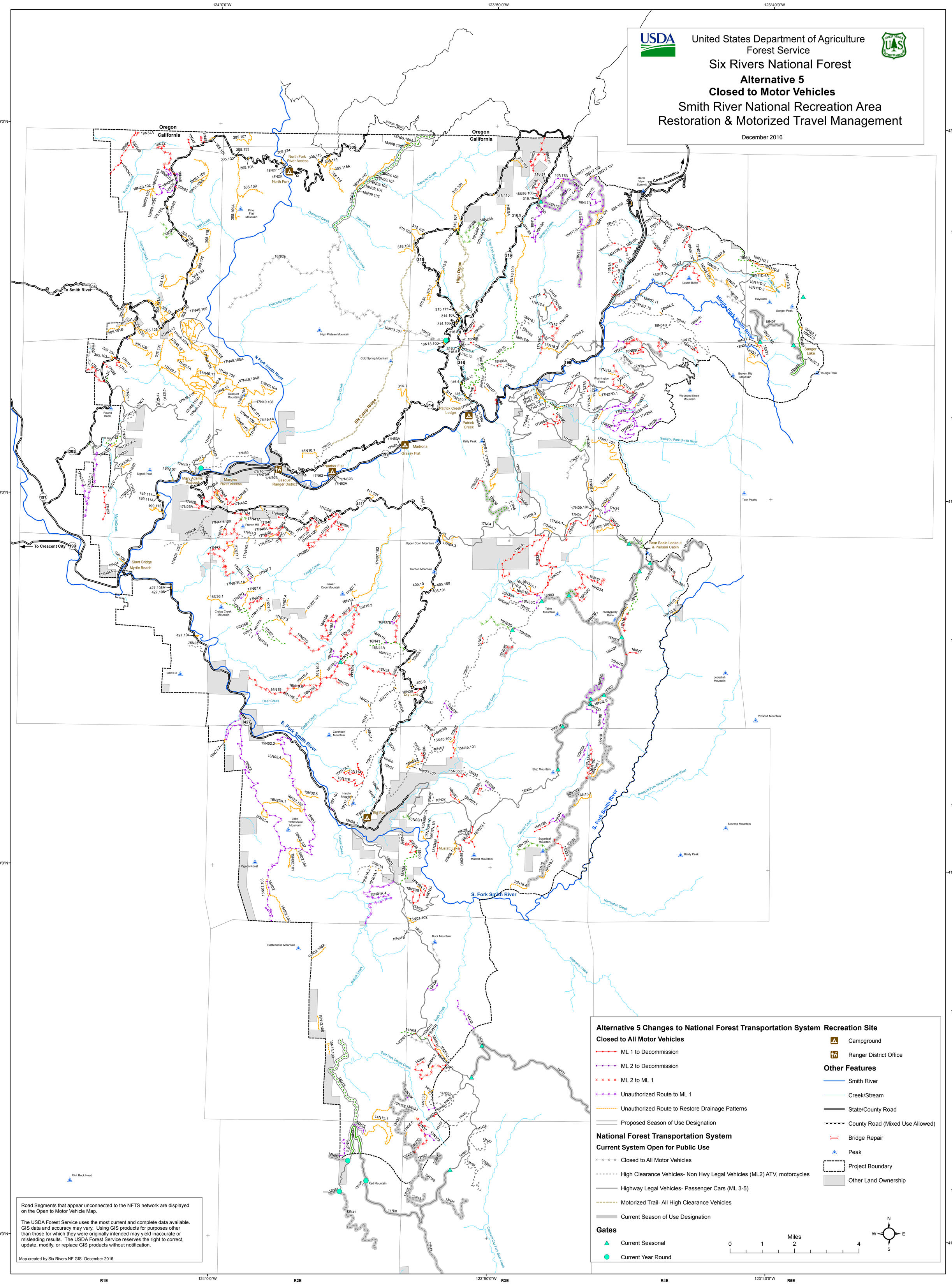

Road Segments that appear unconnected to the NFTS network are displayed on the Open to Motor Vehicle Map.

The USDA Forest Service uses the most current and complete data available. GIS data and accuracy may vary. Using GIS products for purposes other than those for which they were originally intended may yield inaccurate or misleading results. The USDA Forest Service reserves the right to correct, update, modify, or replace GIS products without notification.

Map created by Six Rivers NF GIS- December 2016

Alternative 5 Changes to National Forest Transportation System

Closed to All Motor Vehicles

- ML 1 to Decommission
- ML 2 to Decommission
- ML 2 to ML 1
- Unauthorized Route to ML 1
- Unauthorized Route to Restore Drainage Patterns
- Proposed Season of Use Designation

National Forest Transportation System

Current System Open for Public Use

- Closed to All Motor Vehicles
- High Clearance Vehicles- Non Hwy Legal Vehicles (ML2) ATV, motorcycles
- Highway Legal Vehicles- Passenger Cars (ML 3-5)
- Motorized Trail- All High Clearance Vehicles
- Current Season of Use Designation

Gates

- Current Seasonal
- Current Year Round

Recreation Site

- Campground
- Ranger District Office

Other Features

- Smith River
- Creek/Stream
- State/County Road
- County Road (Mixed Use Allowed)
- Bridge Repair
- Peak
- Project Boundary
- Other Land Ownership

Miles: 0 1 2 4

N W E S